

WILDLIFE AND COUNTRYSIDE ACT 1981

**DEFINITIVE MAP MODIFICATION (Public Footpath 32,
Barton) ORDER 2005(1)**



**County of Lincoln – Parts of Lindsey (Glanford Brigg)
Definitive Map and Statement**

Wildlife and Countryside Act 1981

County of Lincoln – Parts of Lindsey (Glanford Brigg) Definitive Map and Statement

Definitive Map Modification (Public Footpath 32, Barton) Order 2005(1)

This order is made by North Lincolnshire Council under section 53(2)(b) of the Wildlife and Countryside Act 1981 ("the Act") because it appears to that authority that the County of Lincoln – Parts of Lindsey (Glanford Brigg) Definitive Map and Statement require modification in consequence of the occurrence of an event specified in section 53(3)(a)(i) – namely, the coming into operation of any enactment or instrument, or any other event, whereby a highway shown or required to be shown in the map or statement has been authorised to be stopped up, diverted, widened or extended – of the Act.

The authority have consulted every local authority whose area includes the land to which the order relates. North Lincolnshire Council hereby order that:

1. For the purposes of this order the relevant date is 3rd May 2005.
2. The County of Lincoln – Parts of Lindsey (Glanford Brigg) Definitive Map and Statement shall be modified as described in Part 1 and Part 2 of the Schedule and shown on the map attached to the order.
3. This order shall take effect on the date it is made and may be cited as the Definitive Map Modification (Public Footpath 32, Barton) Order 2005(1).

SCHEDULE

PART 1

Modification of Parts of Lindsey (Glanford Brigg) Definitive Map

Description of path to be deleted

A – B as indicated on the map: a 195-metre-long footpath commencing on the existing footpath some 210 metres west of the junction with Waterside Road at grid reference TA0259023411, proceeding along the south bank of the River Humber in a westerly direction to a point on the existing footpath at grid reference TA0239023406.

PART 2

Modification of Parts of Lindsey (Glanford Brigg) Definitive Statement

Variation of particulars of path

A 1952-metre-long footpath commencing on the public highway known as Waterside Road at grid reference TA0279823440, proceeding along Waterside Road in a easterly direction to the northern end of Waterside Road at grid reference TA0281723441, and then along Waterside Road in a southerly direction to the junction with the unclassified public highway known as Far Ings Lane at grid reference TA0286122942, and then along Far Ings Lane in a westerly direction to a point along the lane and the southern end of an access track at grid reference TA0183822978, and then along the same access track in a northerly direction to its junction with the existing footpath on the south bank of the River Humber at grid reference TA0184323380. The width of the access track being 1.2 metres.

THE COMMON SEAL of
NORTH LINCOLNSHIRE COUNCIL
Was hereto affixed
In the presence of:

M Wood
(Authorized signatory)

Seal No.: 4630

Dated: 26th May 2005



Description of path to be added

C – D as indicated on the map: A 18-metre-long footpath commencing on the public highway known as Waterside Road at grid reference TA0279823440, proceeding along Waterside Road in a easterly direction to the northern end of Waterside Road at grid reference TA0281723441.

D – E as indicated on the map: A 509-metre-long footpath commencing at the northern end of Waterside Road at grid reference TA0281723441, proceeding along Waterside Road in a southerly direction to the junction with the unclassified public highway known as Far Ings Lane at grid reference TA0286122942.

E – F as indicated on the map: A 1020-metre-long footpath commencing at the eastern end of the unclassified highway known as Far Ings Lane at grid reference TA0286122942, proceeding along Far Ings Lane in a westerly direction to a point along the lane and the southern end of an access track at grid reference TA0183822978.

F – G as indicated on the map: A 405-metre-long footpath with a width of 1.2 metres commencing at the southern end of an access track on Far Ings Lane at grid reference TA0183822978, proceeding along the same access track in a northerly direction to its junction with the existing footpath on the south bank of the River Humber at grid reference TA0184323380.

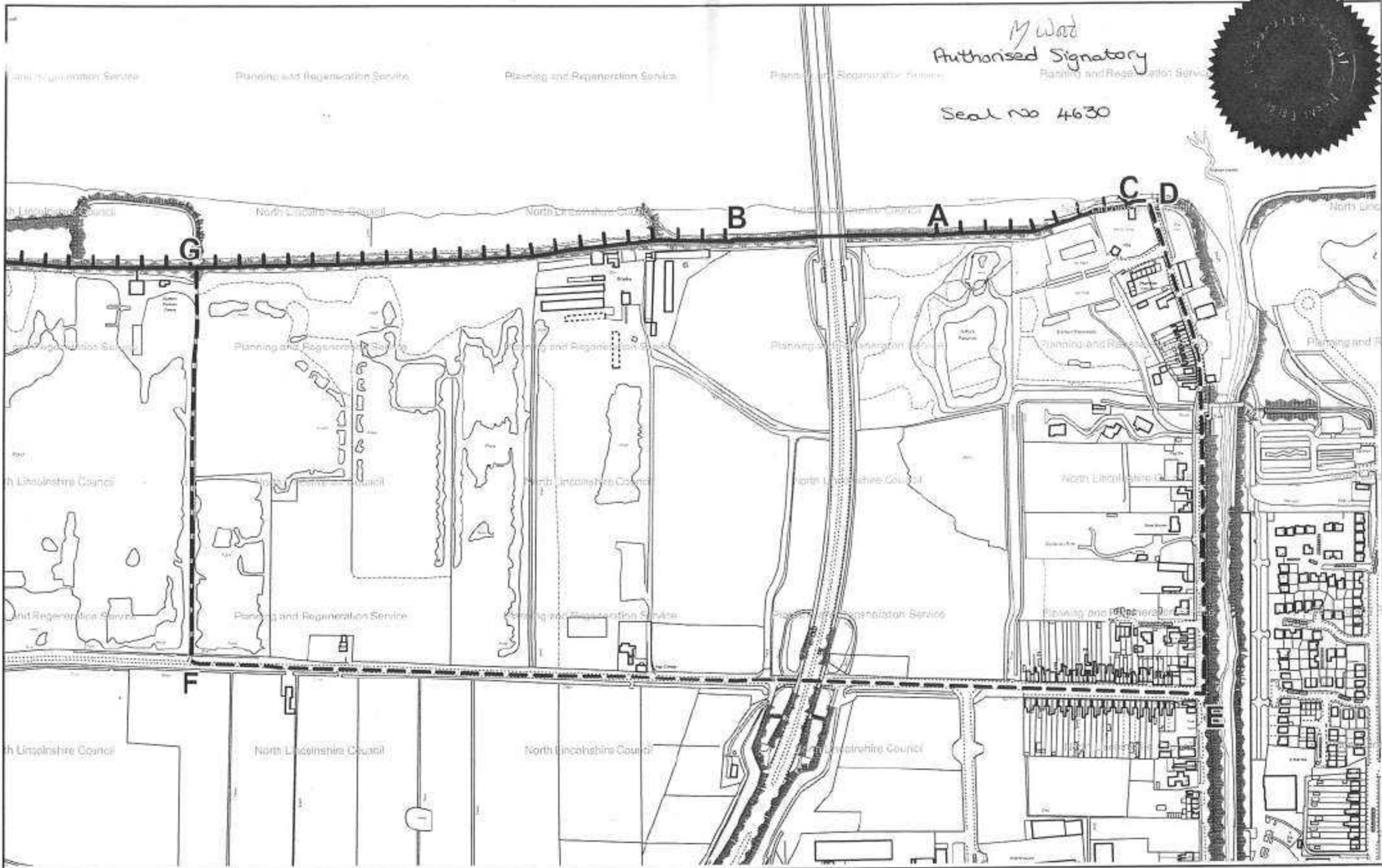

M. Wood
 Authorised Signatory
 Seal no 4630

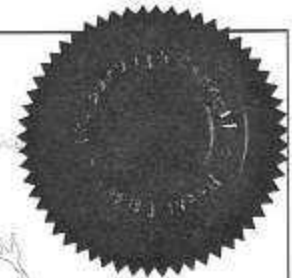

Based upon the Ordnance Survey map data with the permission of
 Ordnance Survey on behalf of the Controller of Her Majesty's Stationery Office.
 © Crown Copyright.

Unauthorised reproduction infringes Crown Copyright
 and may lead to prosecution or civil proceedings.

NORTH LINCOLNSHIRE COUNCIL 100013349 2005

The Ordnance Survey map data included within this publication is provided by North Lincolnshire Council under license from Ordnance Survey in order to fulfil its public function it act as a
 planning authority. Persons viewing this mapping should contact Ordnance Survey (copyright) or advice where they wish to license Ordnance Survey map data for their own use.

Drawing Title: Barton-upon-Humber 32

Drawn by: TT

Scale: 1:3500

Date: 05/05/2005



Planning and Regeneration Service
 Head of Service,
 T Lyman 250004 0617 0878