

Notes:
 Do not scale dimensions from this drawing. Only figured dimensions are to be taken from this drawing.
 Check all dimensions on site before commencing any work or shop drawings.
 The contractor must report any discrepancies to the designer before commencing work. If this drawing exceeds the quantities taken in any way, the designer is to be informed before the work is initiated.
 Work under the Construction (Design and Management) Regulations 1994 is not to start until a Health and Safety Plan has been produced.

© Copyright All rights reserved. This drawing must not be reproduced without permission of North Lincolnshire Council.

Based upon the Ordnance Survey mapping with permission of the Controller of Her Majesty's Stationary Office © Crown Copyright.

Unauthorized reproduction infringes Crown Copyright and may lead to prosecution or civil proceedings.

North Lincolnshire Council 100013349 2004

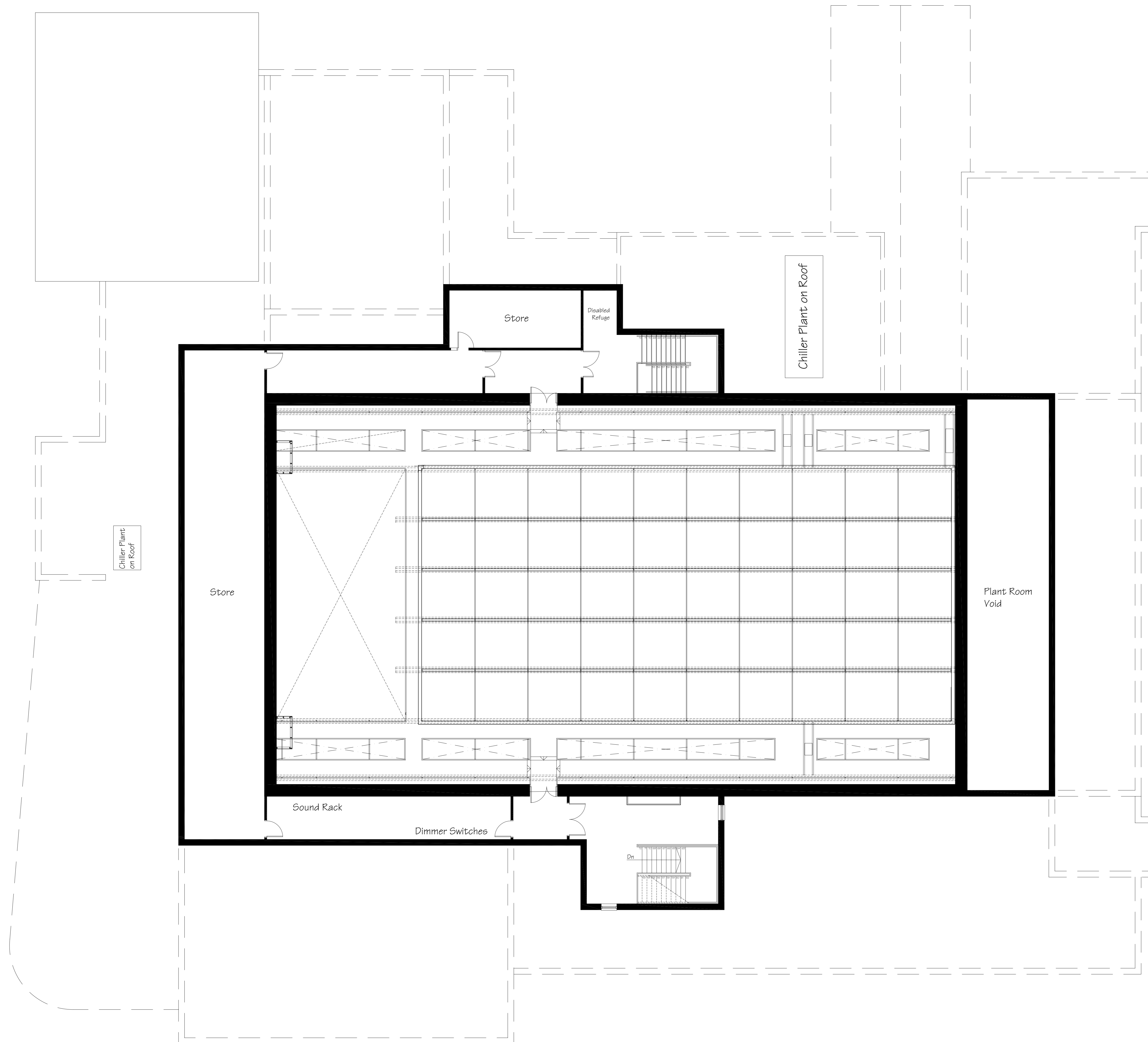

A	Existing Building and Rear Basement Amended	11.02.09	DH
Rev.		Date	By



NORTH LINCOLNSHIRE COUNCIL
 www.norlincs.gov.uk
 Peter Williams BSc, BSc, CEng, MSc, MCIOB, MRICS
 Head of Property Services
 PO Box 53
 Heron House
 Station Road
 Brigg, North Lincolnshire
 DN20 8BY

Project New Entertainment Venue
 Doncaster Road
 Scunthorpe

Drawing Title Proposed Third Floor Plan

Project No. 12722 **Drawing No.** TAL(0)07 **Rev.** A

Drawn DH **Checked** **Scale @ AD** 1/100 **Date** 28/07/08

Contact e-mail: David.Holt@norlincs.gov.uk **Tel:** 01724 296704

8 8 8 8 8 8 8 8