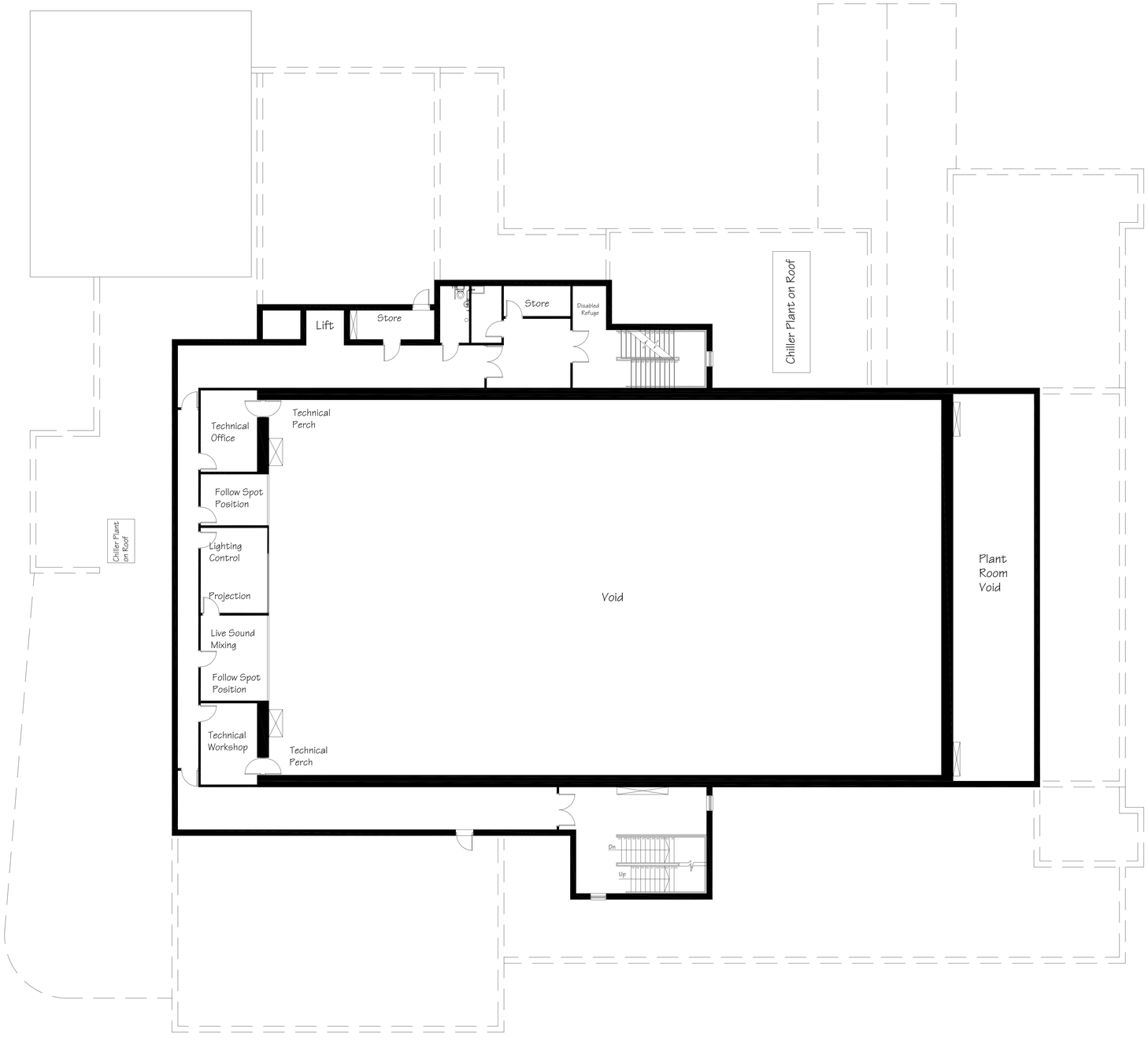

Notes:

Do not scale dimensions from this drawing. Only figured dimensions are to be taken from this drawing

Check all dimensions on site before commencing any work or shop drawings

The contractor must report any discrepancies to the designer before commencing work. If this drawing exceeds the quantities taken in any way, the designer is to be informed before the work is initiated

Work within The Construction (Design and Management) Regulations 1994 is not to start until a Health and Safety Plan has been produced

© Copyright: All rights reserved. This drawing must not be reproduced without permission of North Lincolnshire Council

Based upon the Ordnance Survey mapping with permission of the Controller of Her Majesty's Stationery Office © Crown Copyright.

Unauthorised reproduction infringes Crown Copyright and may lead to prosecution or civil proceedings.

North Lincolnshire Council 100013349 2004

Rev.		Date	By
B	Fire escape to Function Room 4 roof moved	15.06.09	DH
A	Existing Building and Rear Basement Amended	11.02.09	LH

NORTH LINCOLNSHIRE COUNCIL

www.northlincs.gov.uk

Peter Williams BSc, DMS, CEng, MEI, MCMI, AMBRAINE
Head of Property Services
PO Box 53
Hewson House
Station Road
Brigg, North Lincolnshire
DN20 8XY

Project
New Entertainment Venue
Doncaster Road
Scunthorpe

Drawing Title
Proposed Second Floor Plan

Project No.	Drawing No.	Rev.
12722	Issue: tender stage TAL(0)06	B

Drawn	Checked	Scale @ A0	Date
DH		1/100	28/07/08

Contact e-mail: David.Holt@northlincs.gov.uk Tel: 01724 296704

8 8 8 8 8 8 8 8